

FIRE MONITORS PLATFORM

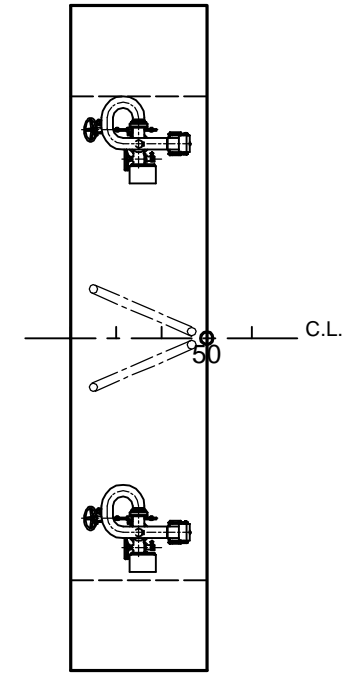

TOP WHEELHOUSE DECK

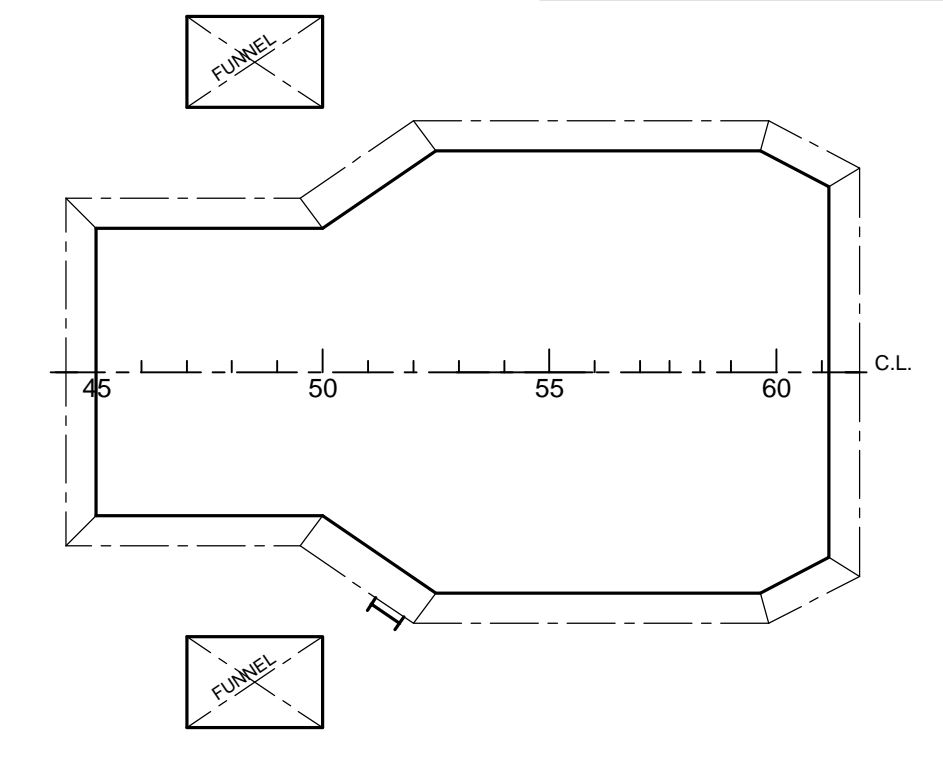

WHEELHOUSE DECK

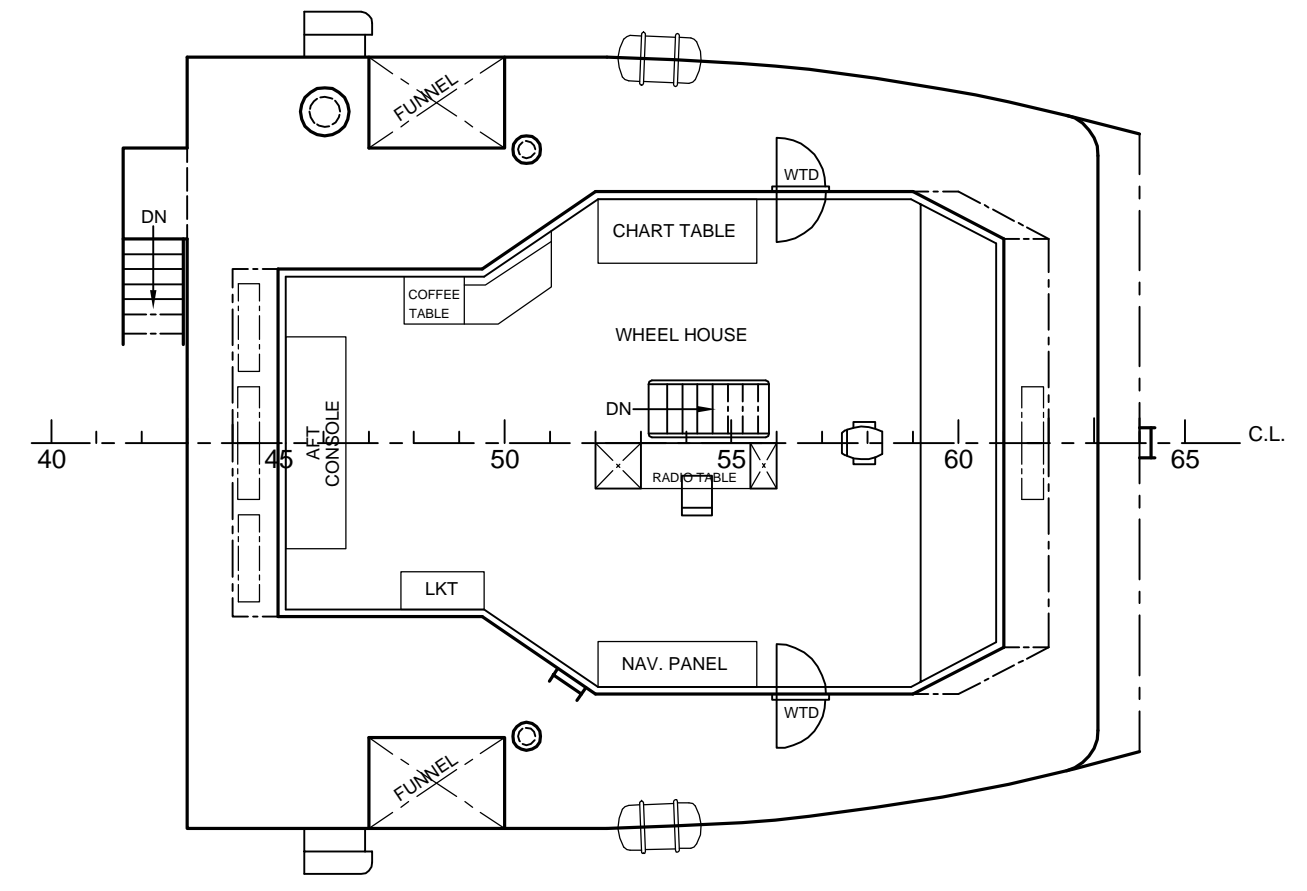

MAIN DECK

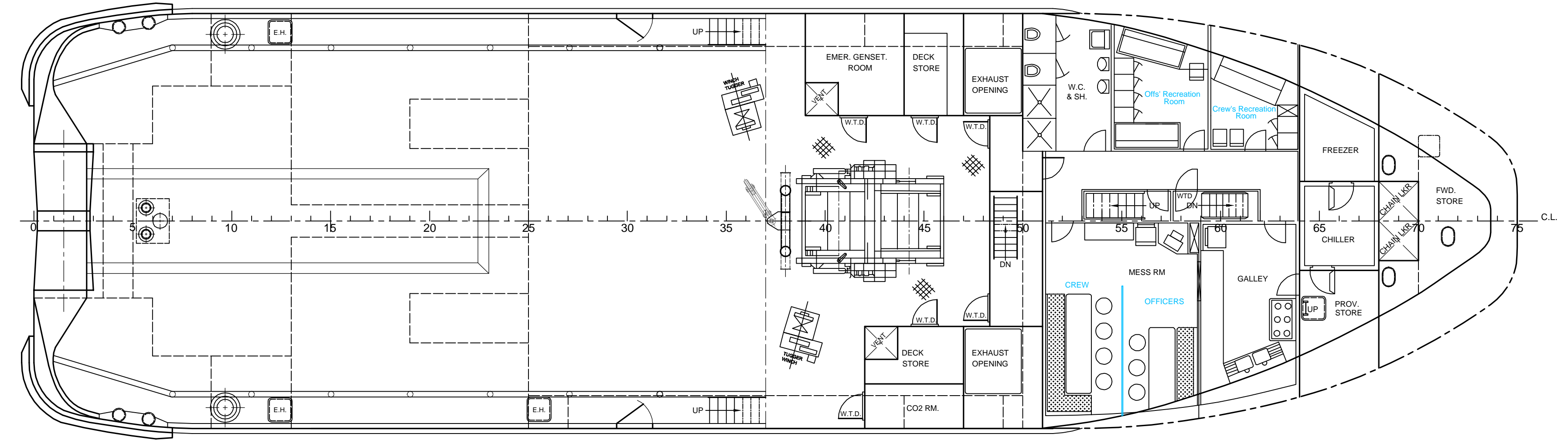

FORECASTLE DECK

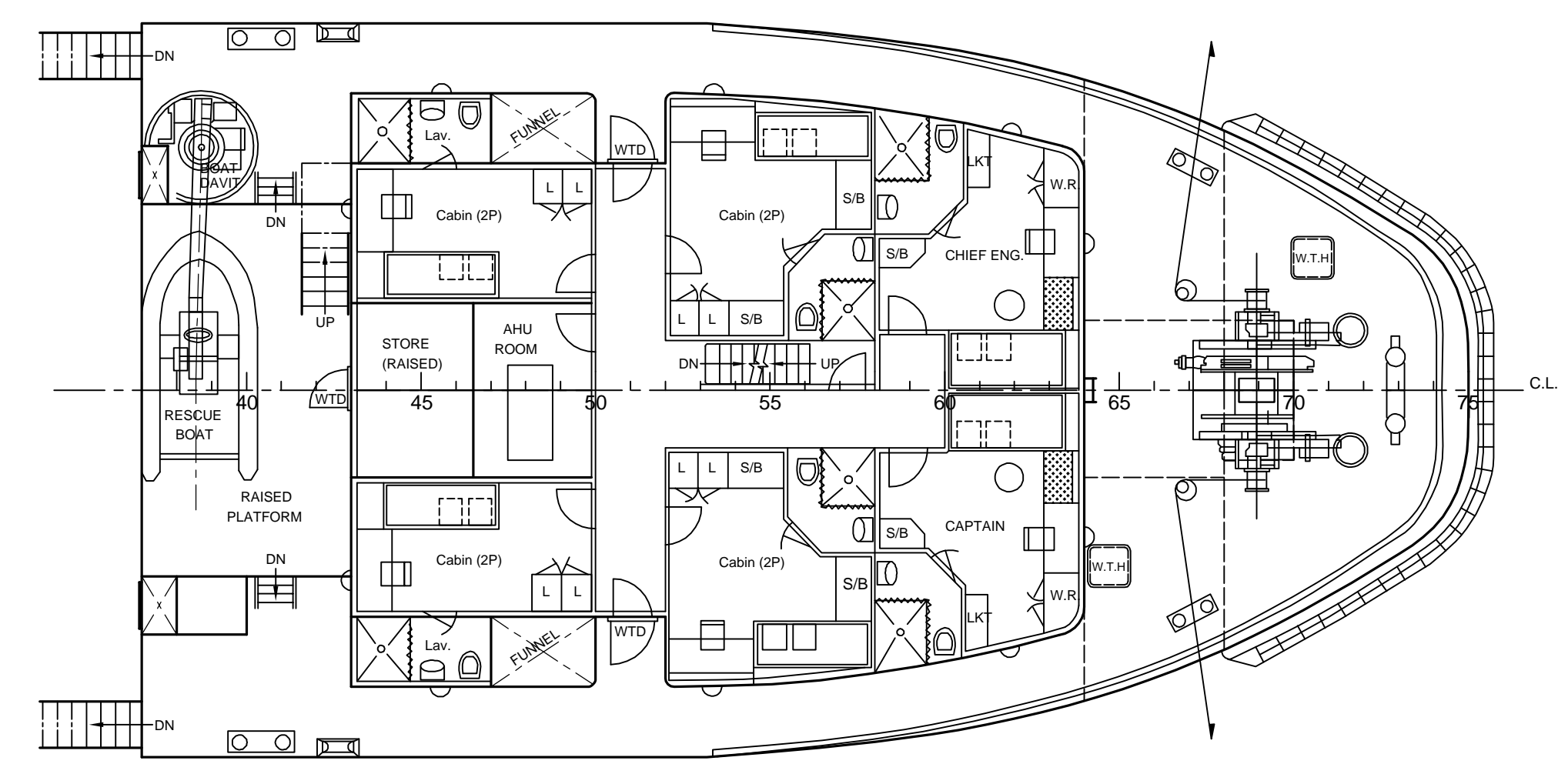

BELOW MAIN DECK

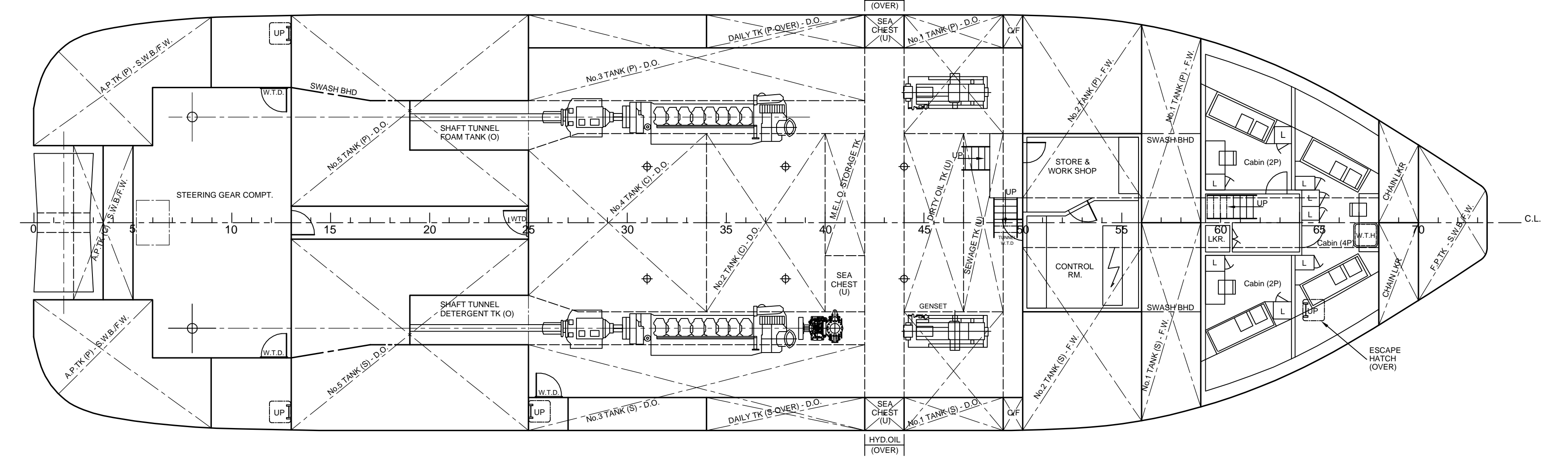

BELOW TANK TOP

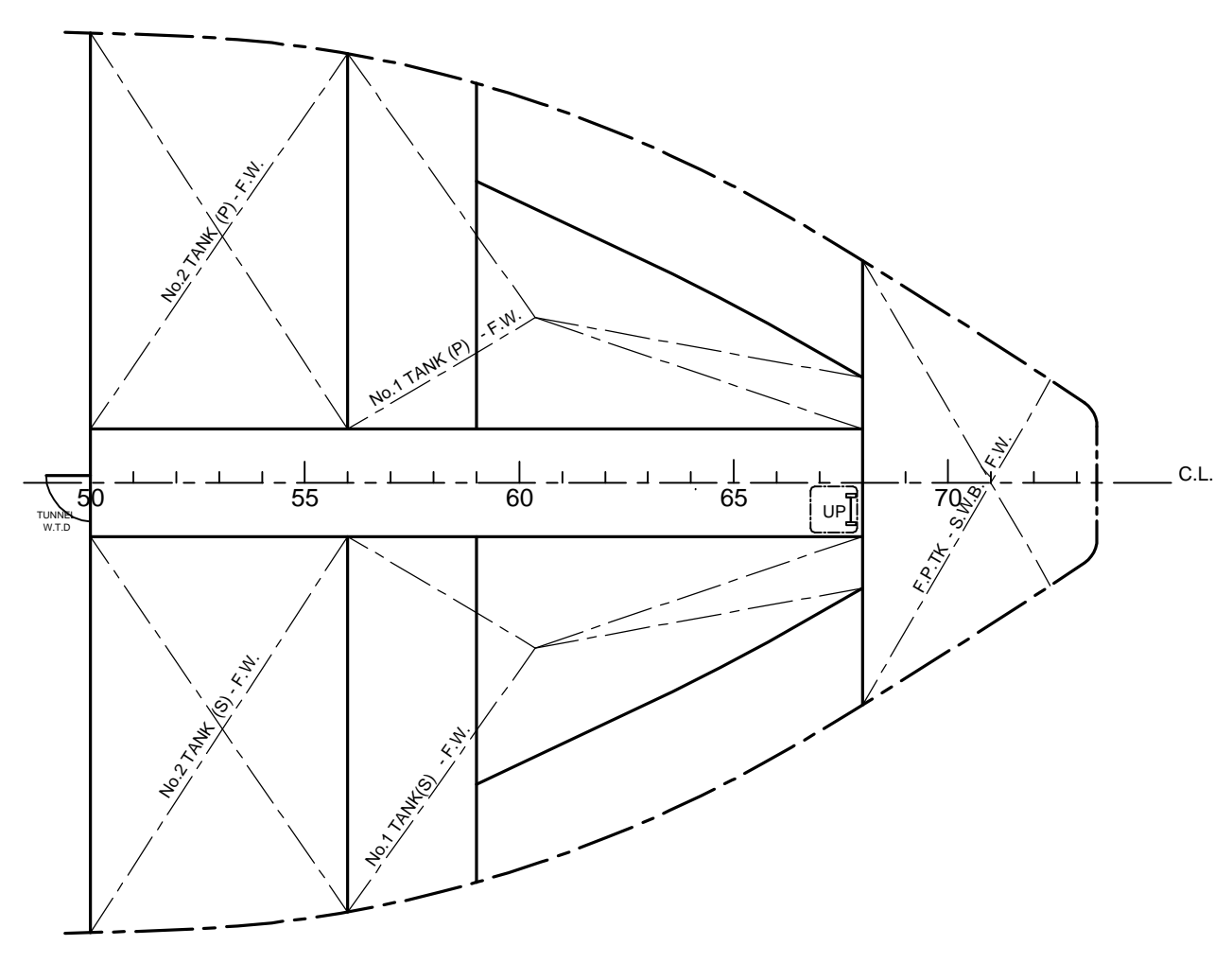

PRINCIPAL PARTICULARS

Length O.A.	45.00 m
Length B.P.	43.50 m
Breadth(mld)	12.60 m
Depth(mld)	5.30 m
Draft(mld)	4.60 m
Frame Spacing	0.60 m
Total Power	4840 BHP @ 825 RPM
Max Speed	12 Kn
Year of Build	2001

NEW HELLENIC SHIPYARDS S.A. 18902, Salamis - Greece Tel: +30 210 4670204, 4674555, 4677990 Fax: +30 210 4620864 e-mail: info@newhellenicgroup.com www.newhellenicgroup.com		4	
Vessel's Name: Tug "CHRISTOS XLVI" - IMO No. 9249659		3	
Client/Owner:	Date:	1	Mess and Recreation Rooms
N.H.A.	January 2018	2	
Checked by:	Date:	1	Revisions
N.H.A.	January 2018		Date:
Title: GENERAL ARRANGEMENT PLAN		Project Number:	T 182
Scale: 1:100		Drawing Number:	1017-182-01

GLOBAL COPYRIGHT © THIS DRAWING IS CONFIDENTIAL AND MUST NOT BE COPIED, REPRODUCED ELECTRONICALLY, OR OTHERWISE, WITHOUT THE WRITTEN PERMISSION OF NEW HELLENIC SHIPYARDS S.A.